

Plan by Henry Washington

T. 6 R. 26 S. 7 E

Land District East
Territory of Florida

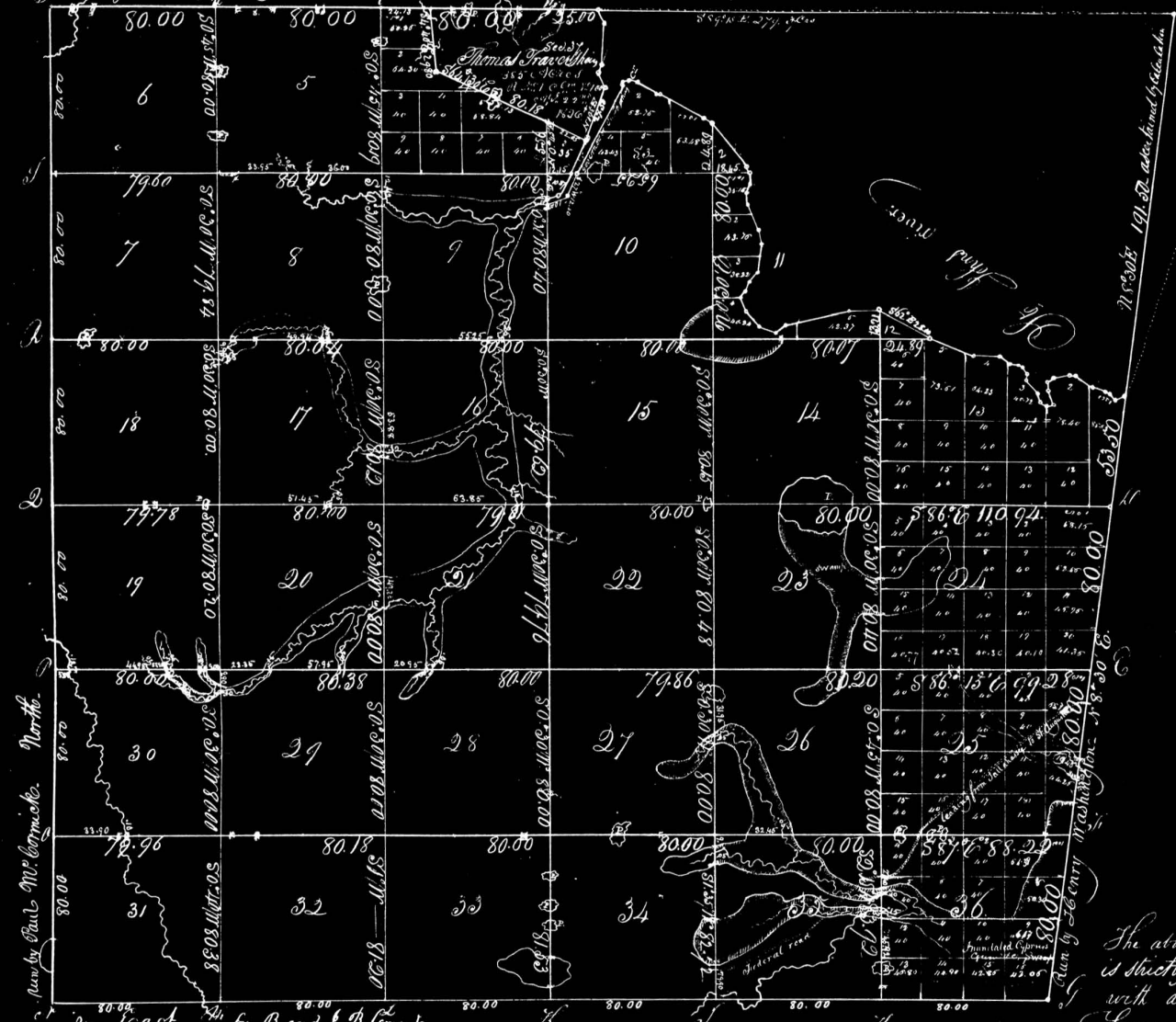

Table of Contents of Public Land			
No.	Area	Acres	Area
1		13	781.67
2	24.19	14	640.88
3	246.14	15	639.08
4	418.40	16	638.22
5	640.76	17	640.64
6	638.40	18	639.42
7	637.76	19	639.92
8	639.52	20	637.88
9	641.60	21	635.28
10	635.72	22	640.10
11	200.07	23	644.32
12	16.36	24	840.73
		25	750
		26	640.40
		27	639.44
		28	640.00
		29	642.24
		30	639.84
		31	641.36
		32	647.04
		33	650.92
		34	637.00
		35	666.24
		36	807.64
4733.68		5896.88	7992.02
Total of public land 20653.76			
Total of Private claim 385.00			
Aggregate of Public Land 21038.76			
Private Claim			
No.	Area		
37	385.00		

Survey by Paul Mc Cormack's North

Run East by B and J Clements

East boundary of Township 6 N. 11.4
Section Lines 113.00
Traverse 1413.03
999.20
Private Claims 5290.83
Total 1779.03

The above map of T. 6 North, R. 26 East, S. 7 East, is strictly conformable to the field notes of the survey thereof here with accompanied.
Surveyed on the 1st Quarter of the year 1835.
John Walls, Robert S. Green } Chain Carriers
Samuel Barnes, and J. J. Stephen } S. M. Key.
Contract dated this 2nd of 1835
Aggregate 5589.50 chains
Variation 5.30 East - scale 40 chains to an inch
Date of payment 3rd day 1835
Henry Washington, Deput. Surveyor.
July 1837