Clay County Clerk of Court and Comptroller's Office

Organizational Chart
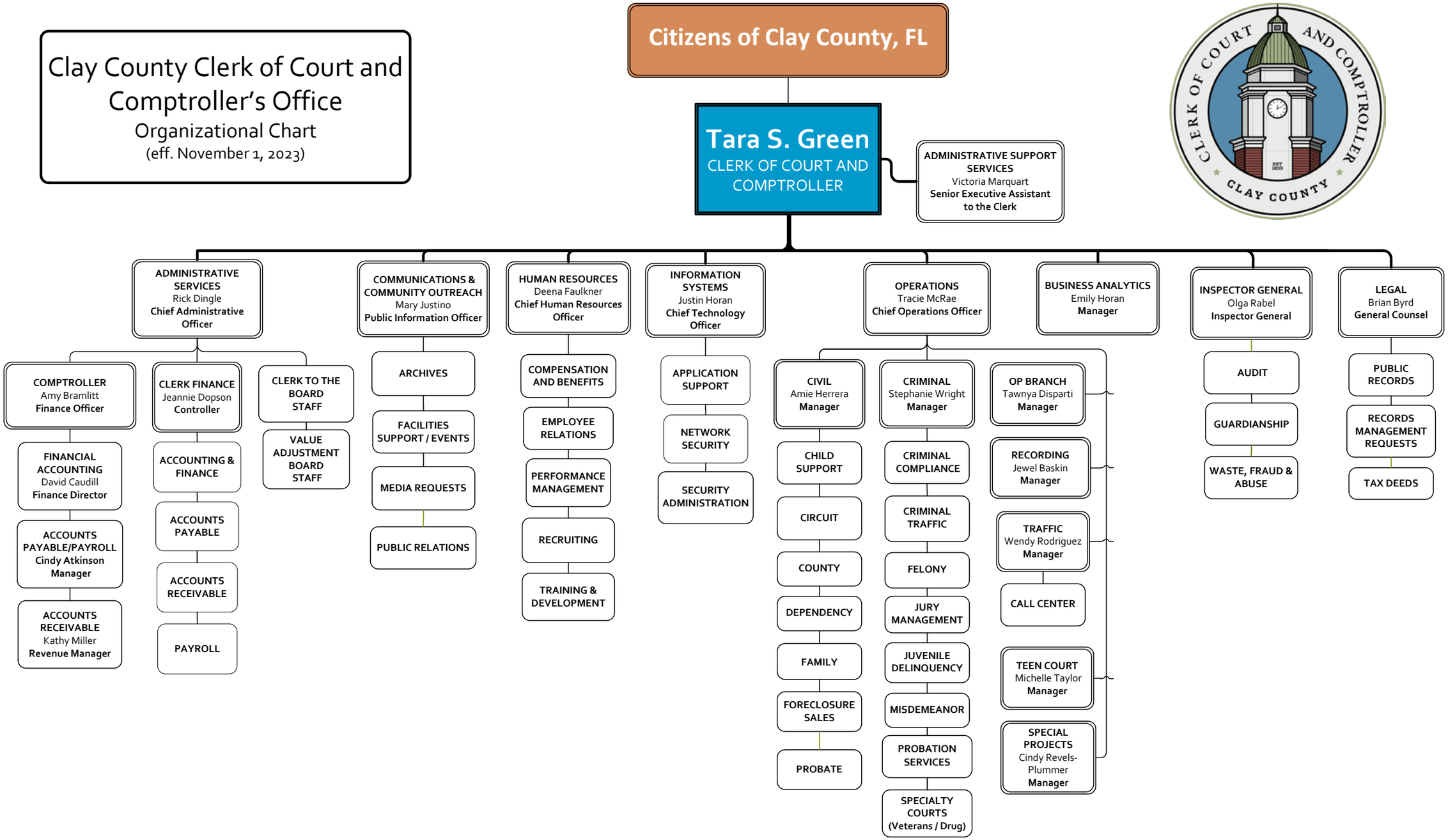
(eff. November 1, 2023)