Clay County Clerk of Court and Comptroller's Office

Organizational Chart
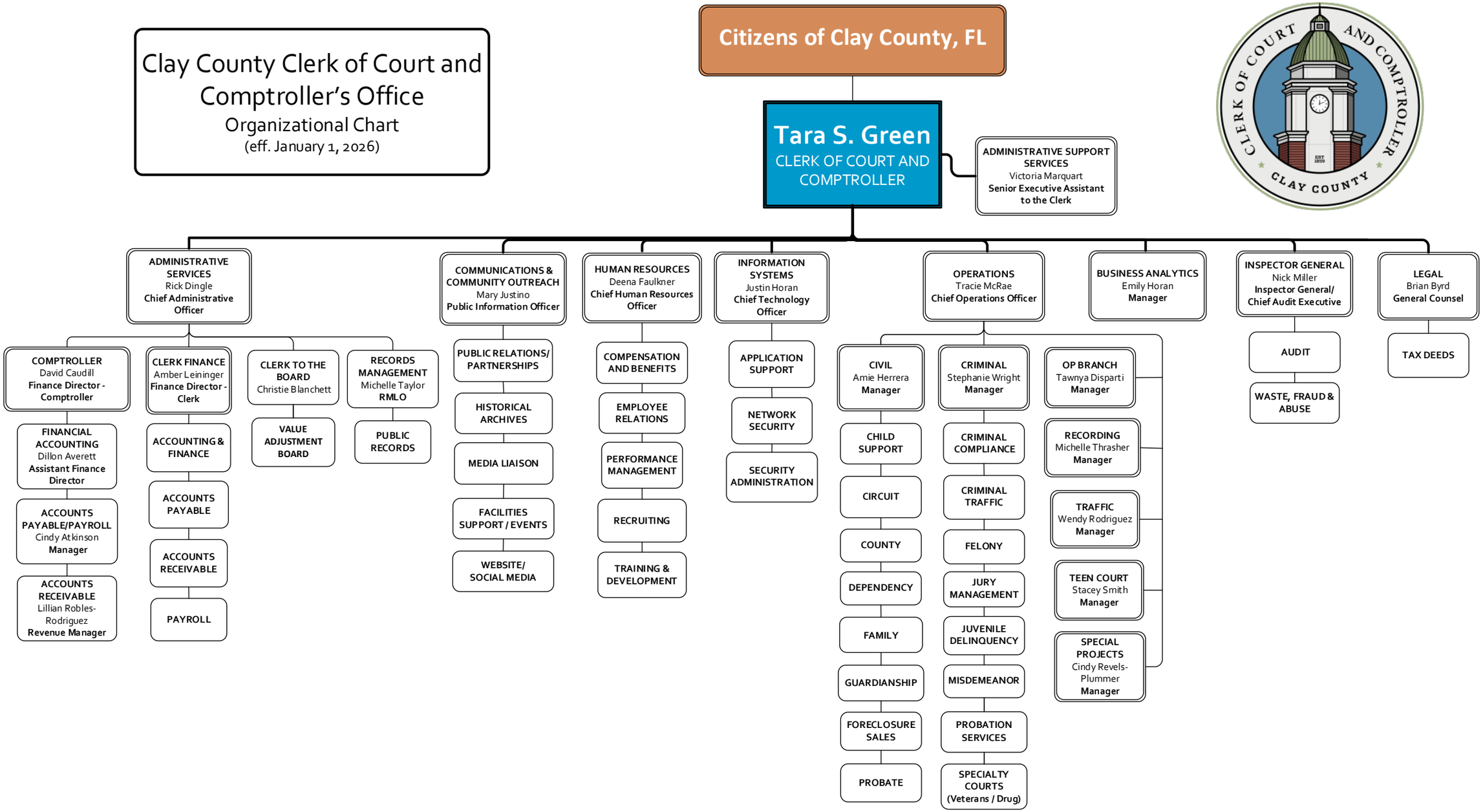
(eff. January 1, 2026)