Clay County Clerk of Court and Comptroller's Office

Organizational Chart
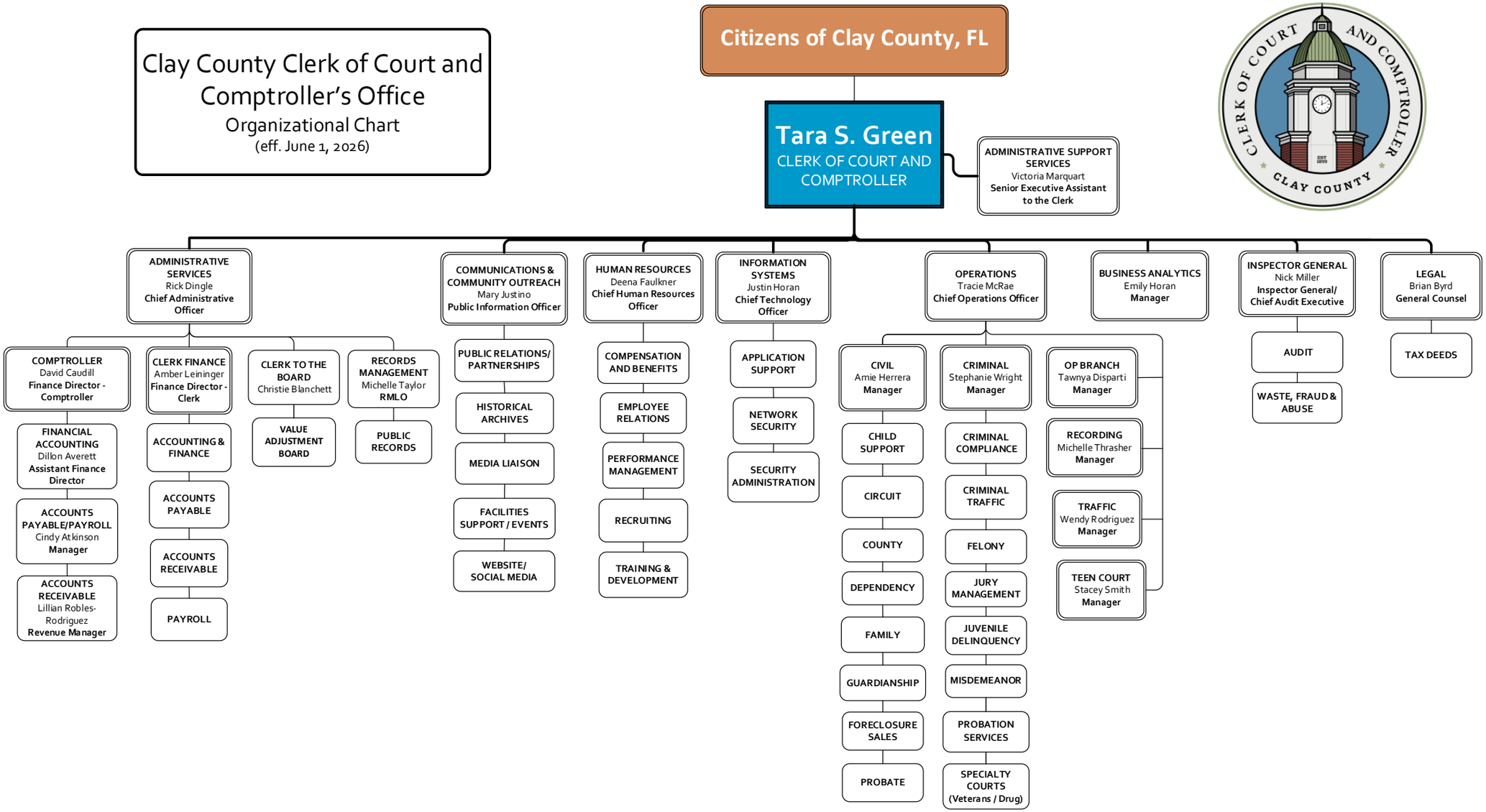
(eff. June 1, 2026)